GOOGLE AI ULTRA CREATIVE STUDIO SERIES • LATE 2026 EDITION (V1.1)

Mastering NotebookLM

The complete visual handbook to Google's source-grounded AI research & audio-visual studio—turning 500+ documents, videos, and recordings into verifiable citations, live podcasts, Video Overviews, and Mind Maps.

Zero-Hallucination Grounding | 500+ Sources (AI Ultra) | Interactive Audio ("Join" Live)

Narrated Video Overviews | Clickable Mind Maps | Mobile App & Chat-Only Sharing

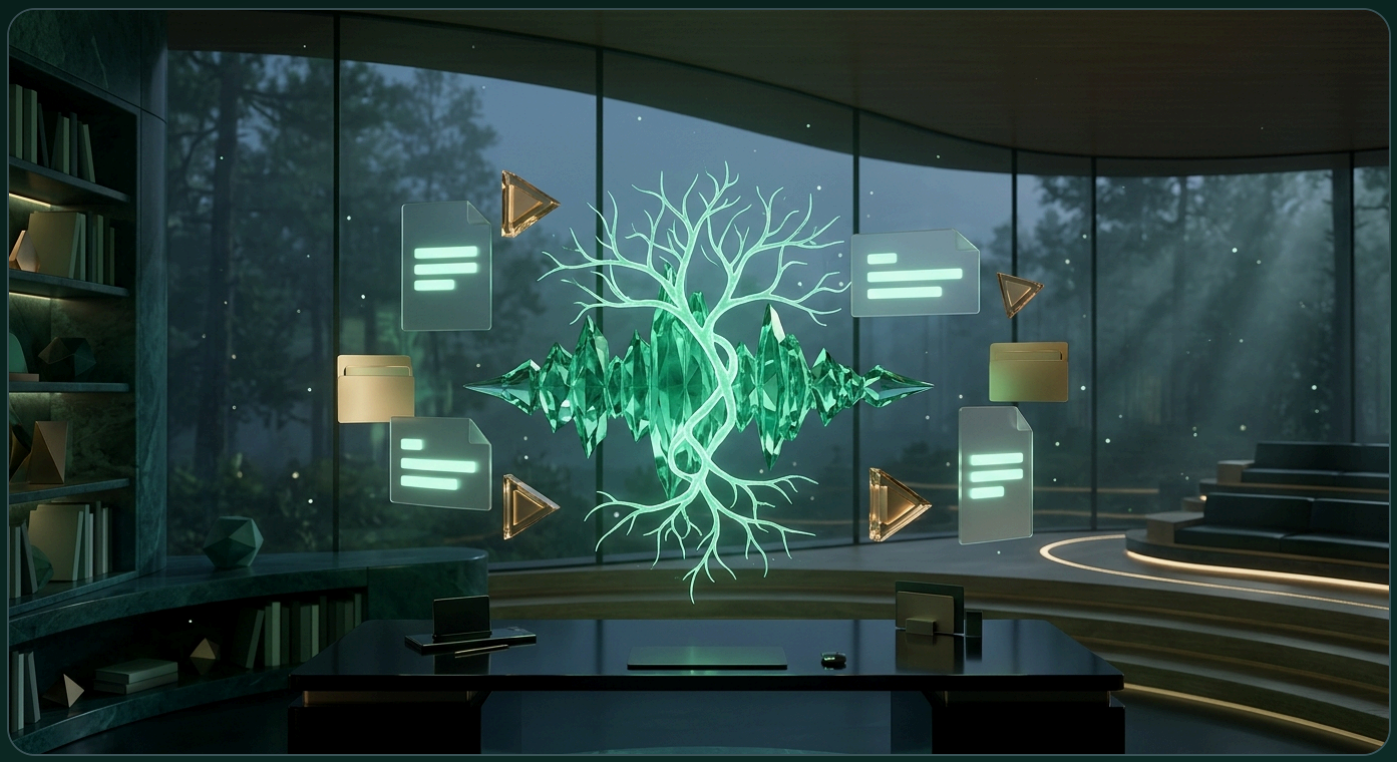

Zero Outside Hallucinations

Every claim links to clickable inline citations ([1] [2]) that jump straight to the exact highlighted quote in your files.

AI Ultra Scale (500+ Sources)

Load up to 500–600 sources per notebook—up to 500,000 words per file—with 5x–20x Pro priority Studio compute.

Read, Listen, Watch & Map

Transform dense folders into 2-host podcasts you can join live on mic, visual Video Overviews, and branching Mind Maps.

Why NotebookLM Changes How You Learn & Research

Standard AI chatbots draw from the entire open internet—blending facts with plausible-sounding guesses. **Google NotebookLM** (`notebooklm.google.com`, integrated across the Gemini ecosystem as *Gemini Notebook*) builds a **strict walled garden** around the exact files you upload, turning Gemini into an instant expert on *your* world alone.

Quick Navigation

1. Source-Grounded Architecture p. 2
2. AI Ultra Limits, Formats & Discover p. 3
3. 3-Panel Studio Tour (Annotated Map) p. 4
4. Source Checkboxes & Inline Citations p. 5
5. Audio Overviews & Live "Join" Mode p. 6
6. Troubleshooting & Pre-Flight Sheet p. 12
7. Video Overviews, Mind Maps & Study p. 7
8. 5 Analytical Power Prompts p. 8
9. 5 Real-World Project Recipes p. 9
10. Mobile App & Chat-Only Sharing p. 10
11. Deep Research → NotebookLM → Vids p. 11

Visualization: How Source-Grounded Synthesis Eliminates Hallucinations

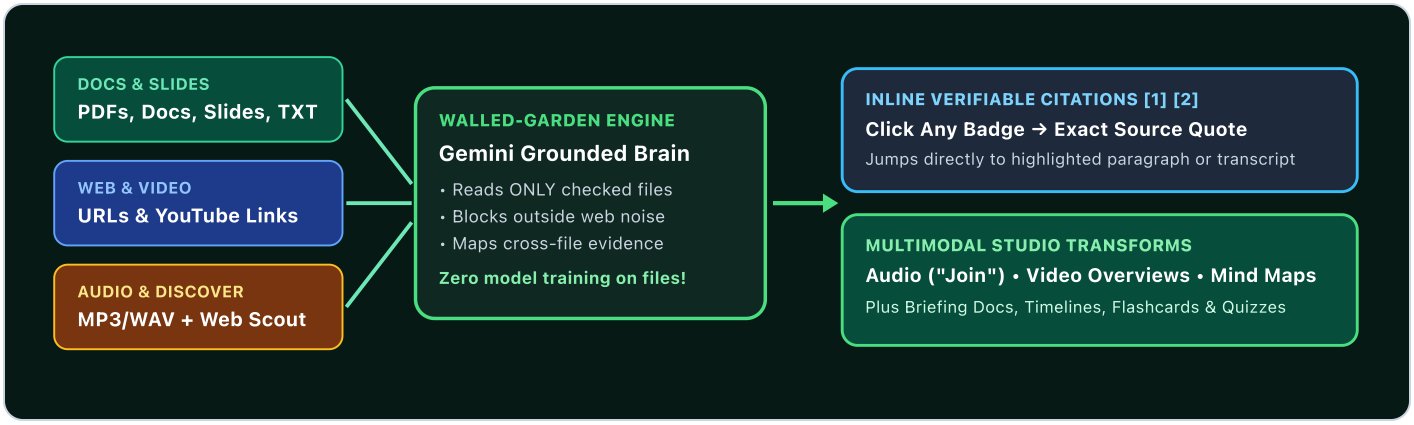

Your Ironclad Privacy Guarantee

Google explicitly guarantees that files, audio recordings, notes, and queries inside NotebookLM remain private to you (and collaborators you invite) and are **never used to train foundation AI models**—making it safe for proprietary contracts, unpublished manuscripts, medical literature, and board materials.

Google AI Ultra Super-Limits & Supported Sources

While free accounts cap out at 50 files per project, your **Google AI Ultra** membership turns each notebook into an enterprise-scale knowledge vault holding hundreds of books, transcripts, and slide decks simultaneously.

Plan Comparison: Standard vs. Plus vs. Pro vs. Google AI Ultra

Capability / Quota	Standard (Free)	Google AI Plus	Google AI Pro	Google AI Ultra
Total Notebooks	Up to 100	Up to 200	Up to 500	**Up to 500 Notebooks**
Sources per Notebook	50 sources	100 sources	300 sources	**500–600 Sources** (250M+ words)
Max Size per Source	500k words / 200 MB	500k words / 200 MB	500k words / 200 MB	**500,000 words / 200 MB/file**
Studio Compute Pool	1x baseline	2x baseline	4x baseline	**5x–20x Pro** (5-hr refresh)
Advanced Features	Chat, Audio, Notes	2x Studio & Decks	Chat-Only Share	**Cinematic Video & Priority**

Every Source Format You Can Feed Into a Notebook

1 Docs, PDFs & Slides

Upload **PDFs** (up to 200 MB), **Google Docs**, **Google Slides**, `.txt`, Markdown, or pasted text. *Note:* Drive imports take a static snapshot; click **Sync** inside the source view if you edit the original Doc!

2 Web & YouTube URLs

Paste public **Website URLs** to scrape clean article text, or paste public **YouTube video links**—NotebookLM automatically ingests the full caption transcript so you can query 3-hour lectures in seconds!

3 Audio Files (MP3/WAV)

Drop raw voice memos, Zoom/Meet audio exports, interviews, or university lectures (`.mp3`, `.wav`, `.m4a`). Gemini transcribes every spoken word behind the scenes into searchable text.

Starting With Zero Files? Use "Discover Sources"

How "Discover Sources" Works

Starting a brand-new topic from scratch? Click **Discover** inside the Sources panel and describe what you want to learn (e.g., *"2026 solid-state EV battery manufacturing breakthroughs"*). NotebookLM searches the web, curates the top 10 annotated sources, and lets you import winners in one click!

Understanding Rolling 5-Hour Compute

Heavy Studio renders (like *Video Overviews* and *Audio Overviews*) share a rolling compute budget that refreshes **every 5 hours**. On rare marathon days, click **Generate later** to automatically queue renders for the next refresh!

The 3-Panel NotebookLM Studio: Visual Tour

NotebookLM organizes everything into one clean left-to-right flow: **Sources** on the left, grounded **Chat** in the center, and multimodal **Studio** outputs & saved notes on the right.

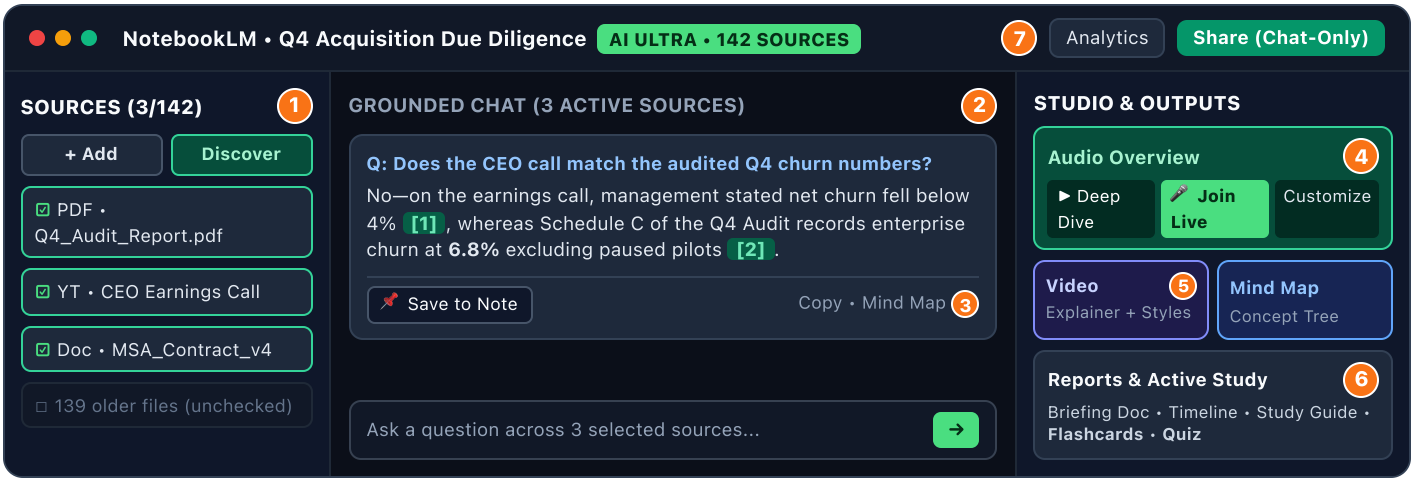

Numbered Interface Reference

1 **Sources Drawer & Checkboxes:** Add up to 500+ files, run *Discover* web scouting, and toggle individual checkboxes to focus queries on specific files.

2 **Grounded Chat & Citations (`[1]`):** Hover or click any numbered badge to inspect the exact highlighted passage inside the original document.

3 **Save to Note & Convert to Source:** Note-worthy AI answers don't persist cleanly in long chats unless pinned via *Save to Note* (and optionally converted into a new Source!).

4 **Audio Overview & Live `Join`:** Pick *Deep Dive, Brief, Critique,* or *Debate*, customize host focus, or click **Join** to speak with the hosts mid-show.

5 **Video Overviews & Mind Maps:** Render narrated visual slide videos with custom art styles, or open an interactive branching concept map.

6 **Reports, Flashcards & Quizzes:** One-click Briefing Docs, Timelines, FAQs, self-grading Quizzes, and spaced-practice Flashcard decks.

7 **Share Modes & Analytics:** Share either the *Full Notebook* with co-authors or a clean **Chat-Only** portal link for clients/students, plus view query analytics.

Workspace Ergonomics: Collapse Panels On Demand

Every panel header includes a quick-collapse toggle. Fold away the right **Studio** drawer while reading side-by-side cited passages in the left **Source Guide**, or collapse both sidebars when running deep analytical tables in full-width Chat!

Mastering Checkboxes, Citations & the Notes Loop

Because NotebookLM trusts your uploaded sources as ground truth, **garbage in equals garbage out**. Three simple curation habits separate casual users from research pros.

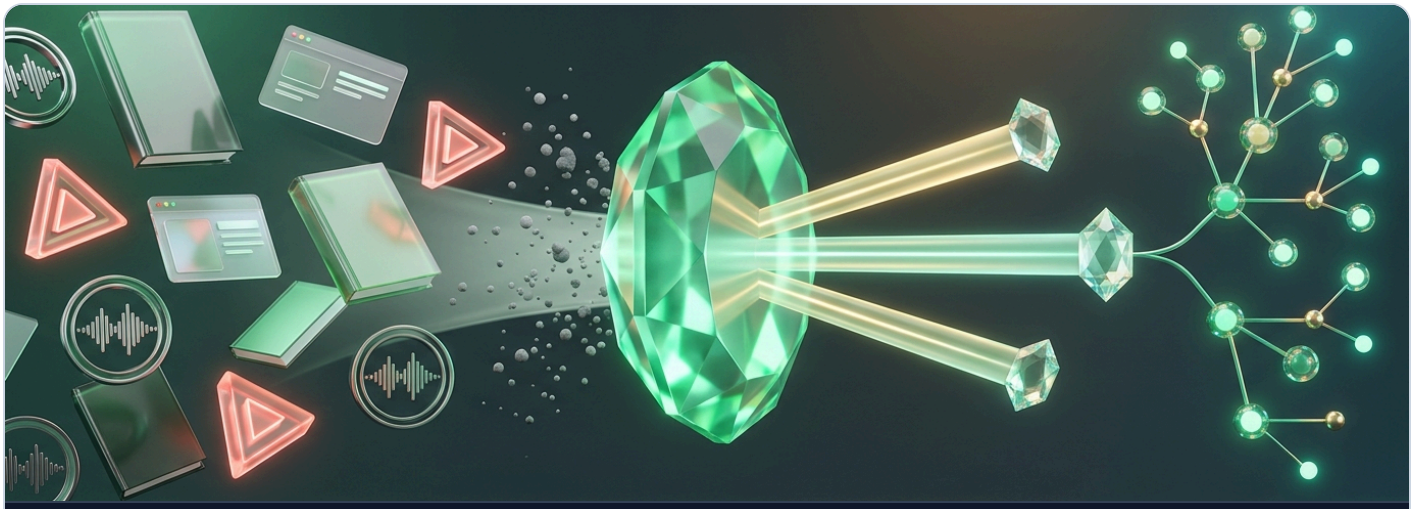

1. RAW MULTI-FORMAT INPUTS: Books, slides, YouTube talks, MP3s.

2. CHECKBOX GROUNDING LENS: Filters out unchecked files & web noise.

3. VERIFIED STUDIO OUTPUT: Clickable `[1]` `[2]` quotes & Mind Maps!

3 High-Precision Source Habits

1 Checkbox Isolation

Have 300 sources in a project, but want a podcast or table comparing *only* Q3 vs. Q4? Uncheck "Select All" in the left drawer, check just those two PDFs, and run your prompt or Audio Overview!

2 Click Every Citation

Never copy a mission-critical number blindly. Clicking any inline `[1]` or `[4]` badge opens the **Source Guide** viewer scrolled directly to the highlighted paragraph or transcript line.

3 Notes → New Source

Click **Save to Note** under your best Chat syntheses, combine them with your own written notes in the Studio board, then click **Convert all notes to source** to query your distilled insights!

Notebook Hygiene Rules: When to Combine vs. Split Notebooks

Scenario	Best Practice Inside Google AI Ultra
Draft v1, v2, v3 & Final	Keep old drafts **unchecked** (or prefix titles with `[ARCHIVE]`) so Gemini doesn't cite outdated pricing or clauses alongside your final contract.
Editing a Google Doc / Slide	NotebookLM captures a static snapshot on import. Whenever you update the live file in Google Drive, open that source in NotebookLM and click **Click to sync with Google Drive**.
One Mega-Vault vs. Topic Vaults	Put sources in the same notebook when you want *cross-connections* (e.g., 200 papers on longevity). Create separate notebooks per client or semester to keep sharing clean.

Audio Overviews & Stepping Live Into the Podcast (`Join`)

NotebookLM's viral two-host podcast engine has evolved into a four-format audio studio supporting **80+ languages**, custom producer instructions, and live two-way voice participation.

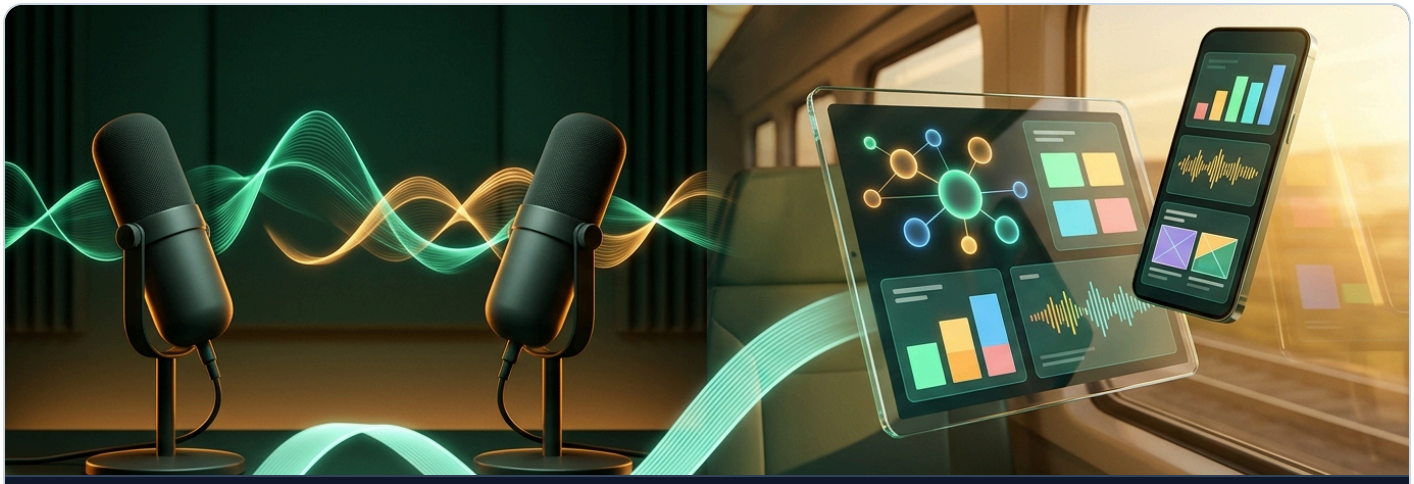

LEFT • LIVE INTERACTIVE BOOTH: Tap `Join` mid-episode and interrupt the AI hosts with your voice!

RIGHT • VISUAL & COMMUTE STUDIO: Offline podcasts, Video Overviews & Mind Maps anywhere.

Choose From 4 Distinct Audio Overview Formats

1 Deep Dive (2 Hosts • Default)

Warm, lively 10–25 minute dialogue unpacking complex concepts with memorable analogies and examples. Choose *Shorter, Default,* or *Longer* duration.

2 Brief (1 Host • Rapid Triage)

Crisp, single-speaker executive summary under 2 minutes—ideal for triaging a 60-page report five minutes before walking into a meeting.

3 Critique (Constructive Review)

Upload your own essay, pitch deck, grant proposal, or product spec—hosts deliver candid editorial feedback on weak logic, missing proof, and structure!

4 Debate (Clash of Ideas)

Two hosts take opposing stances grounded in your sources—perfect for legal prep, investment bull/bear cases, and policy trade-offs.

Producer Secret: Color-Coded "Customize" Host Prompt Formula

Audience: Senior ICU clinicians Focus strictly on dosing changes between the 2022 and 2026 guidelines Skip basic introductory definitions Flag every edge case where pediatric and adult protocols diverge, and end with 3 bedside takeaways.

How to Use Live Interactive Mode (`Join`)

Start playing any generated Audio Overview, click **Interactive Mode**, and tap **Join** whenever a question pops into your head. Speak naturally into your mic (*"Hold on—can you explain that tax formula using a $100k example?"*). The hosts welcome you onto the show, answer directly from your sources, and smoothly resume the episode!

Video Overviews, Mind Maps & Active Study Suite

Some concepts—like system architectures, historical timelines, or biochemical pathways—click 10x faster visually than in audio alone. The right-hand **Studio** panel turns raw text into visual explainers and interactive study decks.

1. Narrated Video Overviews & the Visual Style Picker

Click **Video Overview** in the Studio panel to generate a narrated presentation with custom diagrams, pulled quotes, charts, and AI visual styling across **80+ languages**. In **Google AI Ultra**, you unlock top quotas across *Explainer* decks, 60-second *Shorts*, and Veo-powered *Cinematic* video overviews (primarily English)—plus a **Visual Style Picker** (*Professional, Editorial, Scientific, Bento Grid, Sketch Note, Instructional, Clay,* or *Anime*).

2. Navigating 100+ Documents via Interactive Mind Maps



3. One-Click Reports, Flashcards & Self-Grading Quizzes

Studio Tool	What It Generates & When to Reach For It
Briefing Doc & FAQ	Executive synthesis of key themes, core arguments, quoted statistics, and anticipated stakeholder Q&As.
Timeline	Chronological sequence of every dated event plus a cast-of-characters roster—unbeatable for legal cases, history, and novels.
Flashcards	Interactive flip-card decks extracted straight from your sources with *"Got it" / "Missed it"* session tracking, card editing, and shuffle.
Quiz Studio	Dynamic multiple-choice and short-answer practice tests with instant explanations citing your notes—plus one-click **Re-test Missed**!
Slide Decks, Infographics & Custom	Visual presentation **Slide Decks**, **Infographics**, and **Study Guides**—or click **Create Your Own** for custom memo layouts!

Export Tip: High-Res Mind Map PNGs & Video Downloads

Click the download icon in the top-right corner of any **Mind Map** to save a crisp high-resolution PNG for slide decks, or download generated **Video Overviews** as standalone MP4 explainers for your team!

Power Prompting: Cross-Examining 500 Sources at Once

Don't just ask NotebookLM *"Summarize this."* Because Gemini holds all checked documents inside one massive grounded context window, you can run forensic cross-document audits that would take a human research team weeks.

1 The Cross-Document Contradiction & Tension Hunt

```
"Compare all checked sources and list every factual claim, metric, date, or policy where two or more documents disagree. Present a 3-column table: Topic, Position A (with citation), and Position B (with citation)."
```

2 The Structured Vendor / Literature Evidence Matrix

```
"Build a Markdown comparison matrix across all uploaded proposals with rows for Pricing Tier, Uptime SLA, SOC2/HIPAA Status, Data Exit Fees, and Auto-Renewal Notice Window. Write 'Not Stated' anywhere a source omits an answer."
```

3 The "Silent Gap" & Blind-Spot Audit

```
"Based strictly on our uploaded product PRD and the 25 customer interview transcripts, what top customer complaints or edge cases are completely unaddressed by our current spec? Cite exact interview quotes."
```

4 Master Forensic Chronology Builder

```
"Extract every dated event, email commitment, and milestone across all selected files into a single strict chronological timeline (YYYY-MM-DD), noting who knew what at each step with inline citations."
```

5 Jargon-Free Concept Bridge (Feynman Tutor)

```
"Explain the core mechanism in Chapter 6 first to a smart 12-year-old using an everyday analogy, then again at a graduate engineering level quoting the exact equations and definitions from the text."
```

Golden Rule: Pin Great Answers Immediately With "Save to Note"!

NotebookLM intentionally treats Chat as a scratchpad while keeping your **Studio Notes** permanent. Whenever one of the prompts above produces an extraordinary table or synthesis, click **Save to Note** right below the answer so it stays permanently organized in your right-hand Studio drawer!

5 Real-World NotebookLM Power Recipes

Ready to put your 500-source Google AI Ultra capacity to work? Use these five proven blueprints to turn sprawling folders into clarity in a single afternoon.

Power Recipe	Sources to Drop In	Studio Moves to Run	Pro Multiplier Tip
1. Master Any Course or Exam in 1 Weekend	Syllabus PDF, textbook chapters, Google Slides decks, recorded lecture MP3s, and YouTube review videos.	Open **Mind Map** first for big-picture structure → generate **Flashcards** & **Quiz** → listen to *Deep Dive* on walks.	Tap **Join** during the Audio Overview and ask the hosts to quiz you orally on the three hardest chapters!
2. Deal / Contract Due-Diligence Room	150+ data-room PDFs, audited financials, MSAs, security certs, and earnings call YouTube/MP3s.	Run the *Contradiction Hunt* & *Evidence Matrix* prompts (p. 8) + generate a **Critique** Audio Overview.	Tell prompts to output `"Not Disclosed in Data Room"` for missing answers—instant question list for opposing counsel!
3. YouTube & Podcast Expert Brain	50–200 public YouTube episode URLs + downloaded podcast MP3s from top thinkers in your industry.	Ask specific tactical questions across 200 hours of talks → generate a **Debate** Audio Overview on contested topics.	Every citation jumps straight to the exact spoken transcript passage so you know *who* recommended *what*.
4. Self-Serve Team / Client Helpdesk	Employee handbook, SOP Google Docs, API specs, onboarding slides, and product release notes.	Generate an **FAQ** & **Video Overview** (*Instructional* style), then click **Share → Chat-Only**.	Teammates ask questions 24/7 with cited SOP answers—while your underlying master documents remain untouched!
5. Fiction, Screenplay & Lore Bible	Draft chapters/scripts, worldbuilding notes, magic/tech rules, and character backstory sheets.	Click **Timeline** to audit chronology & character appearances; run continuity checks before publishing.	Ask: `"Does Elena ever use abilities in Draft 4 that contradict the rules in Lore_Doc_v2?"`

Underrated Personal Use Case: Your Home & Tax Vault

Create one private "Household Vault" notebook holding PDFs of your appliance manuals, HOA bylaws, home/auto insurance policies, medical plan summaries, and warranty receipts. Next time the dishwasher flashes error `E24` or you wonder whether roof flashing is covered, you get a cited answer in 4 seconds!

NotebookLM Mobile App & Team Sharing Modes

Your research vault no longer lives purely in a desktop tab. With the native **NotebookLM app for iOS and Android** plus granular sharing controls, you can capture sources on the move and publish interactive knowledge portals for anyone.

1. Three Superpowers Inside the Official Mobile App (iOS & Android)

1 2-Tap Share Sheet

Reading a deep essay in Safari/Chrome, viewing a PDF, or watching a YouTube talk on your phone? Tap the system **Share** icon → tap **NotebookLM** → pick a notebook. Done in two seconds!

2 Offline Commute Audio

Tap the download arrow on any generated **Audio Overview** inside the mobile app for zero-signal airplane or subway listening, complete with lock-screen background playback and speed controls.

3 Hands-Free Voice "Join"

Tap **Join** right from your phone while walking the dog to ask your AI podcast hosts follow-up questions out loud and turn idle commute minutes into active study.

2. Sharing Your Notebook: Full Collaboration vs. "Chat-Only" Portals

Sharing Mode	What Recipients Can See & Do	Ideal Real-World Scenario
Full Notebook (*Viewer* or *Editor*)	Inspect full left-panel source documents, read/play saved Studio outputs & Mind Maps (and add sources/notes if granted *Editor*).	Co-authoring a research paper, deal team war-room, or study group building a shared vault together.
Chat-Only Access	Recipients see a clean conversational interface where they ask questions and get cited answers—**without** modifying sources or cluttering your Studio notes!	Sharing a course tutor bot with 200 students, client project Q&A portal, or company-wide HR/SOP helpdesk.
Usage Analytics (Shared Notebooks)	Click top-bar **Analytics** (unlocks once shared with 4+ other users with queries in the past 7 days) to track active users & query volume.	Measuring whether your team or students are actively engaging with onboarding or course materials.

Smart Collaboration Tip: Add a Custom "Welcome Note"

When sharing a notebook in **Chat-Only** mode, configure a short *Welcome Note* and 3 starter suggested questions inside the Share dialog so first-time visitors immediately know what your notebook knows!

Power Pipeline: Deep Research → NotebookLM → Vids

NotebookLM deliberately stays inside its walled garden—which means pairing it with **Gemini Deep Research** (for open-web scouting) and **Google Vids / Slides / Flow** (including Whisk-style remixing) unlocks an end-to-end research-to-presentation workflow.

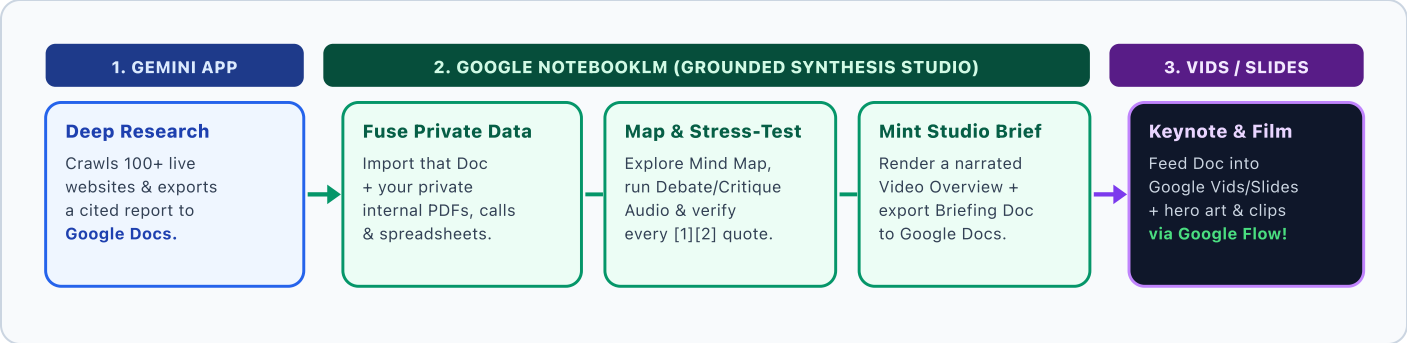

Why This Three-Stage Pipeline Works Like Magic

- **External Intelligence Meets Internal Secrets:** Gemini Deep Research scours the live public web in minutes, while NotebookLM safely merges that public report with your private PDFs, customer transcripts, and internal financials—without exposing a single internal byte!
- **Instant Audio Pre-Brief Before You Build Slides:** Listen to a 10-minute *Critique* or *Debate* Audio Overview of your combined research on your morning walk so you already anticipate every executive objection before designing Slide 1.
- **Seamless Workspace Export:** One click exports any NotebookLM Briefing Doc or saved note straight to **Google Docs**, where **Google Vids** or **Google Slides** can auto-draft a storyboard—ready to enrich with custom Whisk-remixed art and Veo b-roll from **Google Flow** (`flow.google`)!

Cheat Map: Which Google AI Ultra Studio Tool Owns Which Job?

Gemini Deep Research: Scours 100+ live public websites to build your initial cited briefing report.

Google Flow (Whisk Remix): Subject + Scene + Style look-dev lab (incorporating Whisk) + multi-shot Veo 3.1 filmmaking.

Google NotebookLM: Zero-hallucination vault for your 500+ private files, live Podcasts, Video Overviews & Mind Maps.

Google Vids & Slides: Executive video storyboards (Vids) and collaborative presentation decks powered by Drive.

Troubleshooting Clinic & Pre-Flight Cheat Sheet

Keep this page handy whenever a source refuses to import or an output misses the mark—every quirk has a fast, reliable fix.

Top 7 NotebookLM Quirks & 10-Second Fixes

Symptom / Problem	Root Cause & 10-Second Fix
Edited my Google Doc in Drive, but NotebookLM quotes old text	Drive imports are static snapshots. Click the file in the left **Sources** drawer and click **Click to sync with Google Drive** to pull fresh edits.
YouTube link says "Unable to import"	Video is private, age-gated, or newly uploaded without captions yet. Use public/unlisted videos with captions enabled, or upload the audio/MP3 directly.
Website URL imports only a cookie banner or paywall stub	NotebookLM respects paywalls and login walls. Open the article in your logged-in browser, print-to-PDF (or copy the text), and upload via **PDF / Copied Text**.
Answers feel too generic across 300+ uploaded sources	Too many peripheral files active at once. Uncheck *Select All* in the left panel and check **only the 3–8 core sources** needed for that specific question.
Great table or analysis vanished from my Chat view	Chat history isn't meant as permanent storage. Always click **Save to Note** beneath valuable responses to lock them into your Studio board.
Audio Overview hosts spend 4 minutes on beginner basics	Default Deep Dive assumes general listeners. Click **Customize** before generating and state your expertise level + exact sections to dissect.
Video Overview button shows compute cooldown	Intensive Studio renders share a rolling **5-hour compute window**. Click **Generate later** so NotebookLM renders it automatically on refresh.

NotebookLM Pre-Flight Checklist: 6 Habits of Elite Researchers

- ☐ **1. Name & Date Sources Cleanly** (archive old drafts).
- ☐ **2. Toggle Source Checkboxes** to isolate surgical subsets.
- ☐ **3. Click `[1] [2]` Badges** to verify high-stakes claims.
- ☐ **4. Customize Audio Hosts** with audience & focus rules.
- ☐ **5. Tap `Join` Live** to interrogate hosts with your voice.
- ☐ **6. Click `Save to Note`** on every breakthrough answer!

Ready to Build Your First Second Brain?

Open `https://notebooklm.google.com` (or install the **NotebookLM** mobile app), drop in 5 PDFs + 2 YouTube talks, open your interactive **Mind Map**, and tap **Join** on your first custom Audio Overview!