GOOGLE AI ULTRA CREATIVE STUDIO SERIES • LATE 2026 EDITION

Mastering Project Mariner

The complete visual handbook to Google's autonomous browser agents—from DeepMind's pioneering Project Mariner (graduated May 4, 2026) into Gemini Agent Mode, Chrome Auto-Browse, live Take Over handoffs, and safe web automation.

Gemini Agent Mode & Auto-Browse | Reusable Agent Routines | Live Pixel & DOM Reasoning | Human-in-the-Loop Safety Gates | Google Password Manager | Gemini Computer Use API



From Reading to Acting

Mariner reads live pixels, buttons, dropdowns, and dynamic JS apps—scrolling, typing, and navigating tabs for you.

Keep Your Local Mouse Free

Run browser missions inside isolated cloud virtual browsers or Chrome tabs while keeping your own mouse free.

You Hold the Final Key

Built-in safety gates pause automatically before logins, payments, form submissions, or any irreversible action.

From Chatting With the Web to *Acting* on the Web

Standard AI chatbots summarize pages they can read, but freeze the moment a site hides prices behind interactive date pickers, multi-step filters, or dynamic JavaScript carts. Pioneered by Google DeepMind in Google Labs (retired as a standalone portal May 4, 2026) and now built natively into **Gemini Agent Mode** and Chrome **Auto-Browse** across **Google AI Pro & Ultra**, **Project Mariner's** browser-use engine gives Gemini eyes and hands inside a real browser.

Quick Navigation

1. **How Mariner's Engine Sees & Acts** p. 2
2. **Where Mariner Lives Today** (Access) p. 3
3. **Agent & Auto-Browse UI Tour** p. 4
4. **Parallel Cloud Browser Architecture** p. 5
5. **The 5-Part Mission Prompt Formula** p. 6
6. **Troubleshooting & Pre-Flight Sheet** p. 12
7. **Reusable Routines + Safety Gates** p. 7
8. **Gemini Agent Mode** (Life Admin) p. 8
9. **5 High-ROI Workflows to Delegate** p. 9
10. **Security, Cookies & Boundaries** p. 10
11. **Sheets, NotebookLM & Computer Use** p. 11

Under the Hood: Mariner's Multimodal Perception-Action Loop

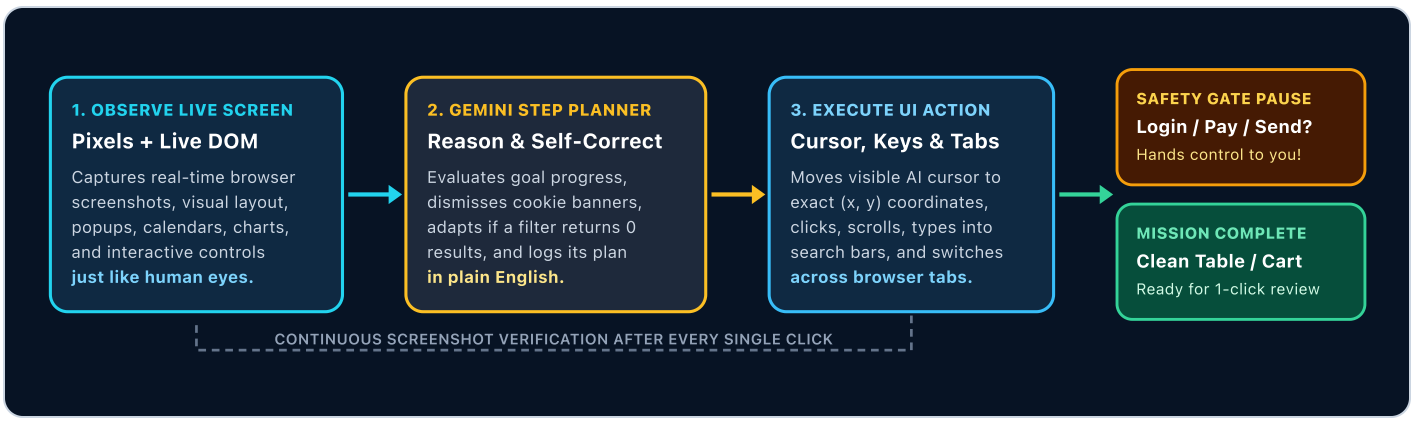

Why Mariner Doesn't Break Like Old Browser Macros

Traditional RPA scripts crash the instant a website moves a button 20 pixels or renames a CSS class. Because Mariner's Gemini Computer Use brain **looks at the rendered screen after every step**, it spots unexpected popups, sold-out badges, or redesigned menus and routes around them dynamically—just like a sharp human assistant.

Where Mariner Lives Today & Picking the Right Agent

Standalone `labs.google/mariner` concluded on **May 4, 2026**, graduating its autonomous browser engine across **Google AI Pro & Ultra**—giving you live web action inside Gemini Agent Mode, Chrome Auto-Browse, and the developer API.

3 Ways You Use Mariner's Browser Engine Today

1 Gemini Agent Mode

Open `gemini.google.com`, select **Agent Mode** (or *Tools → Agent*), and assign multi-step web goals with live cloud viewports and Workspace links.

2 Chrome Auto-Browse

Run agentic browsing directly from Chrome's persistent side panel—filling forms, comparing tabs, using Password Manager safely, and handing back control.

3 Search AI & Dev API

Delegate reservations in **Search AI Mode**, or embed Gemini's built-in `computer_use` tool in AI Studio and Vertex AI sandboxes.

Cloud Virtual Browser vs. Chrome Auto-Browse Handoff

Execution Mode	How It Works	Best When You Need To...
Cloud Virtual Browser *(Gemini Agent Mode)*	Runs inside secure, Google-hosted cloud VMs. You can watch live or work elsewhere while your own cursor, keyboard, and tabs stay untouched.	Run multi-tab background workflows in separate Agent Mode threads—comparing vendors, filtering inventories, or building tables while you work.
Chrome Auto-Browse *(+ Take Over / Passwords)*	Acts inside a glowing Chrome tab from the side panel. With your explicit permission, Password Manager signs in safely without exposing raw passwords to Gemini.	Complete tasks inside authenticated portals (loyalty bookings, shopping, receipts) and tap **Take over task** for 2FA or final payment review.

Decision Matrix: Agent Mode vs. Deep Research vs. Antigravity

Google AI Ultra Tool	Core Superpower	Reach For This Tool When...
Gemini Agent Mode / Chrome Auto-Browse	Interactive UI navigation, filters, forms & live carts	Data requires **clicking buttons, picking dates, filtering portals, logging in, or assembling a live shopping cart / booking** ready for checkout.
Gemini Deep Research	Reading 100+ articles & writing cited reports	You want a 10-page literature review, market landscape essay, or competitive synthesis built from publicly readable articles and PDFs.
Google Antigravity Browser Agent	QA testing `localhost` & developer web apps	You are coding software in Antigravity and want an agent to inspect DOM/console errors, test UI flows, and verify visual changes on your app.

Your Google AI Pro & Ultra Advantage

Free users do not get autonomous cloud browser runs. **Google AI Pro** unlocks Auto-Browse & Agent Mode essentials, while **Google AI Ultra** gives priority cloud VM access, higher task ceilings, and extended multi-step reasoning horizons.

Agent Mode & Auto-Browse Workspace: Annotated Tour

Unlike black-box automation scripts that hide what they are doing until something breaks, Gemini's browser interface shows every click, scroll, and reason in real time. Master these 7 controls to steer confidently.

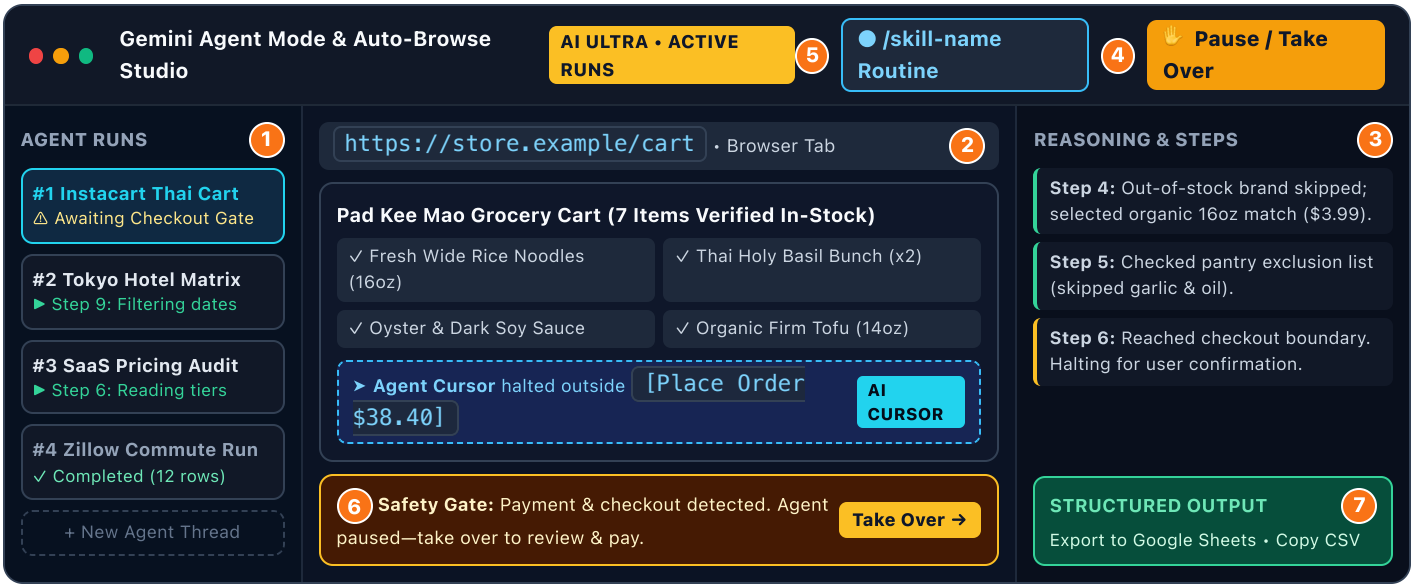

Numbered Interface Reference

1 **Concurrent Agent Threads:** Run parallel browser goals across separate chats or Chrome tabs; badges track working, completed, and paused tasks.

2 **Live Viewport & AI Cursor:** Watch the agent highlight buttons, scroll tables, and fill inputs inside its isolated VM or glowing Chrome tab.

3 **Step-by-Step Reasoning Log:** Plain-English narration of *why* the agent clicked each link or swapped an item—easy to audit in seconds.

4 **Pause / Take Over Task:** Freeze the run at any instant to sign in, tweak a filter, or adjust a cart, then click **Give back task** (or Resume).

5 **Reusable Gemini Skill (`/skill-name`):** Save your multi-step portal playbook as a modular **Gemini Skill** (or Workspace Gem until 2027) to replay weekly.

6 **Sensitive-Action Safety Gate:** Automatic hard pause whenever the agent hits a login wall, CAPTCHA, terms checkbox, send button, or payment screen.

7 **Structured Output & Export Drawer:** Turns messy multi-tab browsing into crisp comparison tables ready for 1-click export to **Google Sheets** or CSV.

Cloud Virtual Browser Isolation & Concurrent Runs

Early computer-use scripts hijacked your physical mouse—forcing you to sit hands-off while clicks happened slowly. Building on Mariner's cloud architecture, **Gemini Agent Mode** runs inside Google Cloud Virtual Machines, keeping your desktop completely free.



1. DISPATCH RUNS: Split large web jobs into focused concurrent threads.

2. CLOUD VM WORKERS: Each session navigates tabs, dates & filters remotely.

3. UNIFIED RESULTS: Receive background pings as structured tables finish!

3 Architectural Superpowers of Cloud Virtual Browsers

1 Zero Cursor Hijacking

Keep editing Slides, coding in Antigravity, or presenting on Meet—Agent Mode's cloud browsers render remotely, never stealing window focus.

2 Fault-Isolated Tabs

When you split a 20-site audit across separate Agent Mode runs or Chrome tabs, one slow login wall never blocks the remaining batches.

3 Async Ping on Pause

Enable notifications so Gemini quietly taps you on the shoulder *only* when a run hits a confirmation gate or completes its table.

High-Leverage Ways to Split Concurrent Research Runs

Batch Strategy	How to Split Across Concurrent Browser Runs	Time Saved vs. Manual
Multi-Vendor Quote & Stock Sweep	Assign 2–3 supplier portals per run (across 3–4 Agent threads) to check live tier pricing for 250 units and shipping lead time.	~90 mins of repetitive tab-clicking reduced to **6 mins**.
Flexible-Date Travel Matrix	Launch separate sessions testing different Thu–Sun weekend windows across direct airline & boutique hotel booking engines simultaneously.	Spots hidden date savings portals miss in **5 mins**.
Neighborhood & School Relocation Audit	Run parallel threads per target zip code: checking live rental inventory, Google Maps transit times at 8:30 AM, and local waitlists.	Builds a full city decision matrix over **one coffee**.

The 5-Part Project Mariner Mission Formula

Prompting a browser agent is different from prompting a chatbot. Ambiguous instructions cause agents to wander across 30 tabs; crisp boundaries turn Mariner into a laser-focused executive assistant.

Anatomy of a Gold-Standard Mariner Mission Prompt

1. Clear End Goal
2. Starting Sites / Portals
3. Hard Filters & Fallback Rules
4. Stop-Before Safety Boundary
5. Exact Output Schema

> "Find the 4 best pet-friendly boutique hotels in Kyoto for Oct 14–18 (4 nights, 2 adults) starting on Google Hotels and verifying final room rates directly on each hotel's official booking page. Hard filters: total price including taxes & pet fees under $340/night, minimum 4.5 rating, within a 10-minute walk of a subway station; if a hotel hides pet fees, check its FAQ page. STOP before entering any guest details or clicking Reserve/Checkout. Return a Markdown table with Hotel Name, Nightly Total (incl. taxes/pet fee), Nearest Station Walk Time, Cancellation Policy, and Direct Booking URL."

WHY SPECIFIC FALLBACK & STOP RULES PREVENT WASTED STEPS

✕ VAGUE PROMPT (WANDERS & GUESSES)

"Buy ingredients for pad thai on Instacart and get good deals." → Guesses store, adds salt/oil you already own, stalls when brand #1 is sold out.

✓ PRO BRIEF (FAST, DETERMINISTIC & SAFE)

"Open H Mart on Instacart; add 4-serving Pad Thai items; skip oil/soy/eggs; if out of stock pick highest-rated substitute under $8; STOP at cart summary."

4 Golden Rules for Reliable Browser Navigation

1 Pre-Answer "What If Out of Stock?"

Always include one fallback rule—such as *"If unavailable on the target date, check +/- 1 day"* or *"Pick the closest organic size."*

2 Cap Breadth With Explicit Numbers

Say *"Inspect the top 5 non-sponsored listings"* instead of *"Check all listings"* so Mariner finishes in 3 minutes instead of 25.

3 Demand All-In Final Pricing

Tell Mariner to click one step deeper to reveal *mandatory cleaning fees, shipping, or taxes*—where static search snippets lie!

4 Always Include a `STOP BEFORE` Clause

Even though Mariner has built-in safety gates, explicitly stating `STOP at the review cart screen` aligns its planner cleanly.

Reusable Routines + Human-in-the-Loop Safety Gates

Project Mariner pioneered **Teach and Repeat** in Google Labs; since standalone Mariner graduated in May 2026, you achieve that same repeatability by packaging a worked session as a modular **Gemini Skill** (`/skill-name`, replacing personal 18+ Gems Nov 17, 2026; Workspace Gems run until 2027).

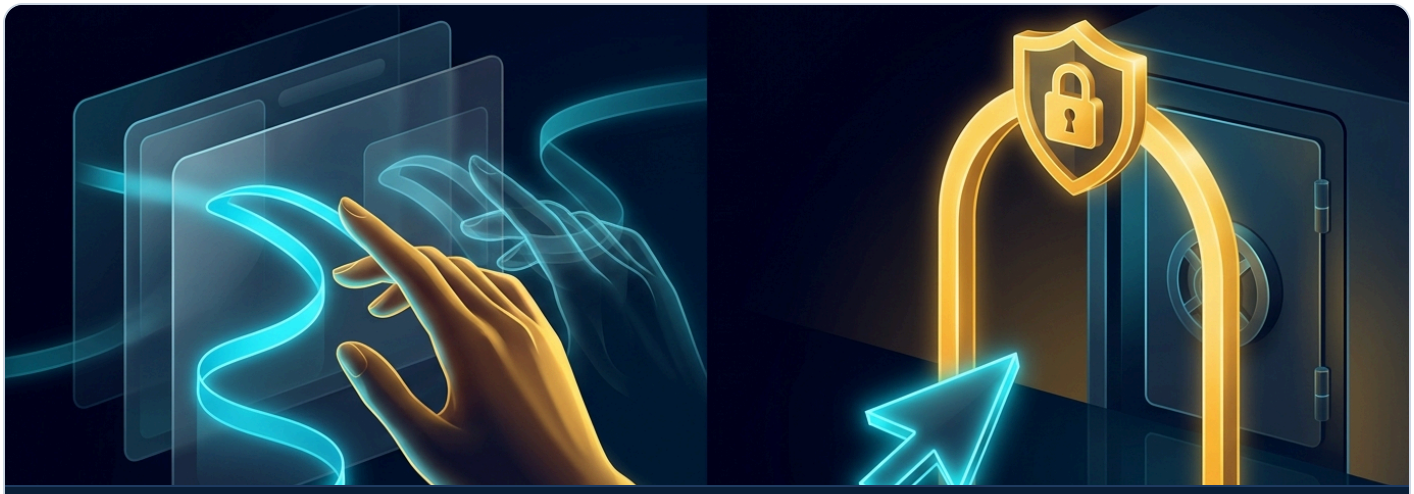

LEFT • REUSABLE ROUTINE: Capture exact portal steps & edge cases once so Gemini replays them cleanly.

RIGHT • CONFIRMATION GATE: Automatic hard pause before logins, payments, or irreversible clicks.

How to Build a Reusable Browser Routine in 4 Steps

1 Run One Supervised Pass

Walk Agent Mode or Chrome Auto-Browse through your portal once, noting which tabs, billing toggles, and columns actually hold the metrics you need.

2 Document Portal Quirks

Write down the semantic rules right away (e.g., *"Always switch billing toggle to Annual first, and skip Enterprise Call-Us columns"*).

3 Save as a Gemini Skill

Package that 5-part formula as a portable `SKILL.md` Skill (`/pricing-audit`) or Workspace Gem so dates and URLs swap in cleanly.

4 Replay With Fresh Inputs

Next Monday, invoke your Skill + **Agent Mode** inline: `/pricing-audit on Linear, Asana, and Monday.com`!

Human-in-the-Loop: What the Agent Will *Never* Do Without Your Say-So

Protected Action	Agent's Automatic Behavior	Your Move
Logins, SSO, 2FA & Passkeys	Pauses immediately at the login screen; never asks you to paste passwords into chat prompts.	Click **Take Over**, sign in directly inside the viewport, then click **Resume Agent**.
Checkout, Payment & Booking	Builds the cart, selects shipping/times, and halts cleanly before *Pay / Place Order / Confirm*.	Verify quantities, totals, and addresses yourself, then click the final Pay button.
Sending Emails, Posts & Forms	Drafts fields and uploads attachments, then stops at the final *Submit / Send / Publish* gate.	Read the populated form in 10 seconds and approve or edit before submission.

`Gemini Agent Mode`: Everyday Life Admin on Autopilot

Inside `gemini.google.com`, **Agent Mode** fuses Project Mariner's live web navigation with Gemini's multimodal vision and your connected **Google Workspace** apps (Calendar, Gmail, Maps, Keep, and Docs).

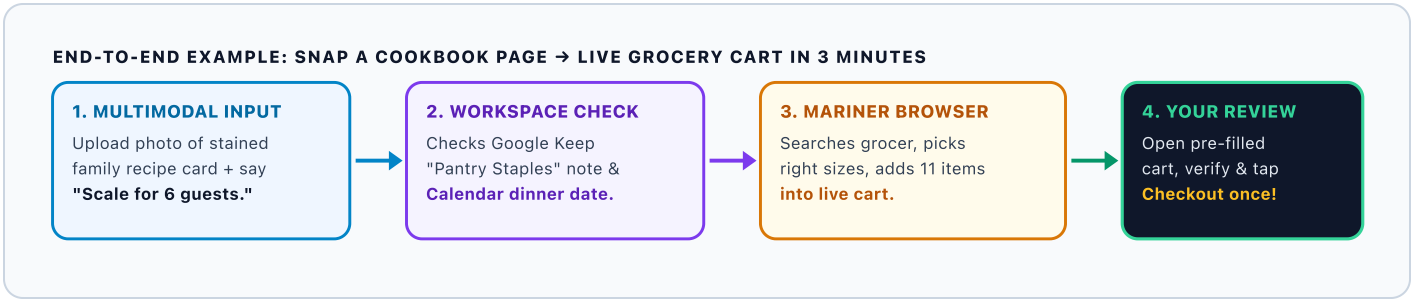

4 Signature Gemini Agent Mode Missions That Save Hours Every Week

1 Calendar-Aware Reservations & Tickets

"Check my Google Calendar for free Friday evenings this month, then check OpenTable and Resy for 4-person outdoor tables at Italian spots within 15 mins of downtown —show live 7:00–8:00 PM openings."

2 Deep-Filter Apartment & Home Hunting

"Browse Zillow and StreetEasy for 2BR listings under $3,200 with in-unit laundry and natural light in photos; cross-check rush-hour transit time to my office on Google Maps and rank the top 5."

3 Local Service & Repair Quote Gathering

Uses Chrome & Search AI Mode's agentic booking engine to check live appointment slots across 5 highly rated local auto shops, dentists, or HVAC pros—presenting confirmed availability side-by-side.

4 Gmail Receipt → Reorder / Return Prep

"Find last autumn's air-filter order specifications in my Gmail, locate the lowest current 4-pack price across 3 hardware retailers with in-stock delivery, and stage the cart up to checkout."

Pro Tip: Combine Camera Uploads With Agent Mode

Don't type model numbers or serial codes by hand! Snap a photo of a broken dishwasher part sticker, an empty vitamin bottle, or a handwritten whiteboard packing list, drop it into **Gemini Agent Mode**, and let it browse for exact replacements.

5 High-ROI Workflows Ready to Copy & Run

The best Mariner tasks share one trait: high tab-switching drudgery for humans, clear structured outputs at the finish line. Start with any of these five battle-tested playbooks.

Mission Playbook	Mode & Setup	Core Steering Instructions	Safety Gate & Output
1. Recipe-to-Grocery-Cart Builder	**Gemini Agent Mode** + Take-Over sign-in on Instacart / Whole Foods / Walmart.	Upload recipe link/photo + serving count. List pantry staples to skip. Add fallback rule: *"Prefer store-brand organic if name-brand is sold out."*	**Stop Gate:** Cart review screen. **Output:** Pre-loaded cart + itemized substitution log.
2. Multi-Portal Flight, Hotel & Event Matrix	**Concurrent Agent Runs** (split date pairs across 3–4 sessions).	Compare airline-direct vs. aggregator + official hotel sites. Require clicking through to the final fare summary to expose resort & baggage fees.	**Stop Gate:** Before traveler info. **Output:** Ranked True-Total cost table with deep links.
3. Weekly Competitor Pricing & Feature Tracker	**Gemini Skill (`/pricing-audit`) + Agent Mode** across 6–10 competitor URLs.	Demonstrate toggling Monthly vs. Annual pricing, expanding feature comparison accordions, and checking changelog banners for newly shipped AI tiers.	**Stop Gate:** Read-only. **Output:** Google Sheet diff highlighting price/tier changes.
4. Conference Speaker & Vendor Lead Builder	**Agent Mode** browsing event agendas & exhibitor directories.	Open conference schedule, click into each speaker/exhibitor modal (which static scrapers miss!), capture role, company, talk topic, and public website.	**Stop Gate:** Never submit contact forms. **Output:** Prioritized outreach CSV for Sheets/CRM.
5. Apartment Filter & Live Commute Scorer	**Agent Mode** + Google Maps rush-hour transit verification.	Filter rental portals for budget, pet policy & laundry; inspect listing photo galleries to verify real windows/kitchens; compute 8:30 AM transit time.	**Stop Gate:** Before "Request Tour" click. **Output:** Top-6 scorecard + tour links.

The "Two-Pass" Secret for Complex Decisions

Run **Pass 1** in read-only parallel mode across 8 sites to gather a clean comparison table. Pick your single favorite winner in 30 seconds, then run **Pass 2** to have Mariner pre-fill the reservation or cart on that winning site right up to the confirmation gate!

Security, Privacy & Smart Delegation Habits

Giving an AI agent a live browser requires thoughtful guardrails. Google engineered Mariner around isolated virtual machines, prompt-injection defenses, and strict human confirmation—here is how to stay 100% safe.

How Mariner Protects Your Credentials, Cookies & Browsing

1 Isolated Cloud VMs

Public research tasks start in clean, sandboxed cloud browser containers—so random sites cannot read your local desktop files or personal Chrome tabs.

2 Zero-Chat Passwords

Never type passwords, SSNs, or credit card CVVs into a prompt! Always use **Take Over** to sign into the browser UI directly when needed.

3 Anti-Injection Shields

Mariner runs multi-layered classifiers to ignore malicious hidden instructions embedded on untrusted webpages attempting to hijack your agent's goal.

Traffic-Light Delegation Framework: Green, Yellow & Red Zones

Zone	Task Examples	Recommended Safety Posture
● **GREEN ZONE** *Full Parallel Autonomy*	Public price comparisons, flight/hotel discovery, vendor feature matrices, academic/event directory gathering, apartment filtering.	Run concurrent unauthenticated cloud browser tasks freely in Agent Mode; review exported tables at the end.
● **YELLOW ZONE** *Supervised + Stop Gate*	Building logged-in grocery/retail carts, pre-filling complex government or travel forms, CRM lead research, restaurant booking prep.	Sign in via **Take Over**; keep session scoped to that one site; inspect every cart item & field before clicking final Submit/Pay yourself.
● **RED ZONE** *Keep 100% Manual*	Wire transfers, stock/crypto trade execution, medical portal changes, signing binding legal contracts, password-manager administration.	**Do not delegate to browser agents.** High-stakes financial, medical, and security settings belong strictly under direct human clicks.

30-Second Final Cart Audit Before You Click Pay

Even a 99%-accurate browser clicker can occasionally select a *Family-Size 64oz* jar instead of *16oz*, or default to expedited shipping on a tricky retailer layout. Always glance at **(1) Item quantities, (2) Delivery date & address, and (3) Final tax/shipping total** during the confirmation handoff.

Power Pipelines & Building Custom Mariner Agents

Project Mariner's engine shines brightest as the **live web sensor** at the front of your Google AI Ultra stack—feeding fresh web data straight into **Sheets**, **NotebookLM**, **AI Studio / Gemini Skills**, and **Antigravity**.

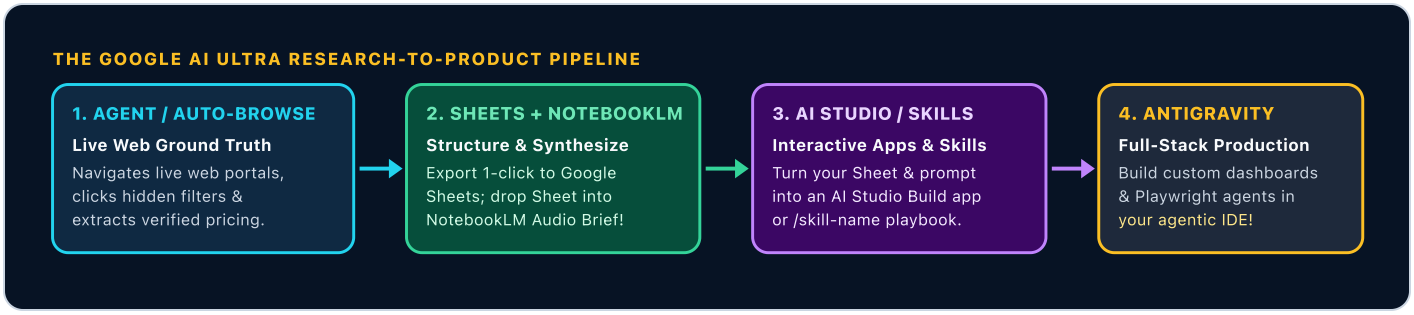

3 Cross-Tool Combos Worth Trying Immediately

- **Mariner → Google Sheets → Gemini Charts:** Export Mariner's multi-portal table straight to Google Sheets, then ask Gemini in Sheets to plot price-vs-rating scatter charts automatically.
- **Mariner → NotebookLM Executive Podcast:** Have Mariner collect 8 competitor pricing tables + release notes into a Doc, drop it into **NotebookLM** alongside Gemini Deep Research's industry report, and generate a 7-minute commute Audio Overview!
- **Agent Recon → Google Flow Creative Briefs:** Audit top-performing landing pages or ad creatives in your niche, summarize visual hooks, and feed those insights straight into **Google Flow** (`flow.google`, uniting Whisk & Veo 3.1).

Developer Spotlight: Build Your Own Mariner With Gemini Computer Use

Want to embed Mariner-style browser automation inside your own SaaS product or internal tooling? Google exposed this GUI-action engine in **Google AI Studio** and **Vertex AI** via Gemini's built-in `computer_use` tool in the **Interactions API** (`client.interactions.create` on `gemini-4-hydrogen` / `gemini-4-carbon` / `gemini-3.8-flash` with Playwright sandboxes).

How the SDK loop works: Your code sends a Playwright viewport screenshot + user goal → Gemini returns structured UI calls (`click`, `type`, `scroll`, `navigate`, each with a reasoning `intent` and `safety_decision` flag when confirmation is needed) → your sandbox executes the action and sends back the next frame!

Troubleshooting Clinic & Pre-Flight Cheat Sheet

Live websites throw curveballs—CAPTCHA walls, infinite-scroll traps, and regional popups. Keep these 7 instant fixes handy whenever an agent session stalls.

Top 7 Mariner & Agent Mode Hiccups (And 10-Second Fixes)

Symptom / Browser Hiccup	Root Cause & 10-Second Fix
Agent pauses on a "Verify You Are Human" / CAPTCHA screen	By design! Google agents strictly refuse to bypass anti-bot challenges autonomously. Click **Take Over**, complete the check yourself in 3 seconds (or switch to an official airline/retailer site with cleaner access), and click **Resume**.
Agent keeps scrolling an endless feed without stopping	Infinite-scroll page + unbounded prompt. Click **Pause** and add a hard ceiling: `"Inspect only the first 8 non-sponsored results sorted by Highest Rated, then stop and summarize."`
Reported hotel or ticket price is lower than checkout reality	Site hid resort/service fees on page 1. Instruct Mariner: `"Click through to the pre-checkout price breakdown screen (without booking) to capture all mandatory taxes and fees."`
Modal popup or newsletter overlay blocks clicks	Stubborn sticky overlay. Usually Mariner clicks the `X` automatically; if a custom popup traps focus, tap **Take Over**, press `Esc` once, and resume.
Saved Skill / Gem routine breaks after a portal redesign	Target site changed its layout or labels. Open your Skill's `SKILL.md` instructions (or Workspace Gem under Settings), tweak the updated filter wording, and run one test pass.
Cart items picked wrong package size or store location	Store zip code defaulted to cloud VM region. Always specify your delivery zip code in the prompt—or enable Auto-Browse / sign in via **Take Over** so your saved address loads.
Task times out on a massive 20-site research prompt	Single session overloaded with sequential work. Split the list into **4–5 smaller concurrent Agent Mode prompts** of 4–5 sites each!

Autonomous Browser Pre-Flight: 6 Habits of Power Delegators

- ☐ **1. Bound the Scope** (e.g., *"Top 5 results, Oct 14–18"*).
- ☐ **2. State Fallback Logic** (what to do if sold out).
- ☐ **3. Include a `STOP BEFORE` Gate** (review cart/form).
- ☐ **4. Never Paste Passwords**—use **Take Over** or Password Manager.
- ☐ **5. Batch Smartly** (split 20+ sites across concurrent runs).
- ☐ **6. Export to Sheets / NotebookLM** to compound value!

Your Next 5-Minute Mission

Open `gemini.google.com` in **Agent Mode** (or Chrome's **Auto-Browse** side panel), attach a photo of a recipe or pick a weekend trip, include a clear `STOP at the review screen` gate, and watch Gemini do the clicking!